

2024



KINGSLEY

Modular Homes



LUXURY and VALUE

Exceed your Expectations with Fairmont Homes



fairmonthomes.com

28 WIDES

BALFOUR

MODEL #92586K

3 Br - 2 Bath - 1,188 Sq Ft

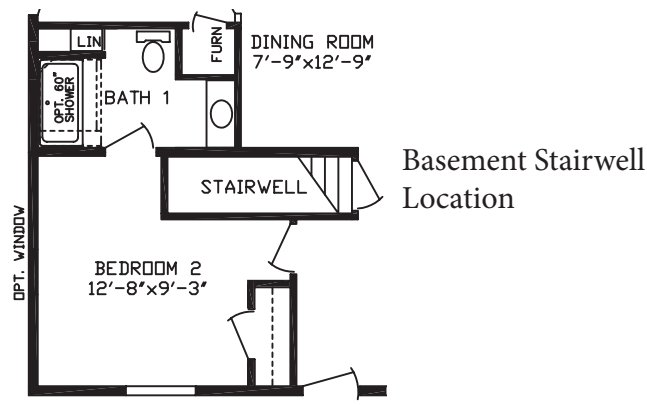
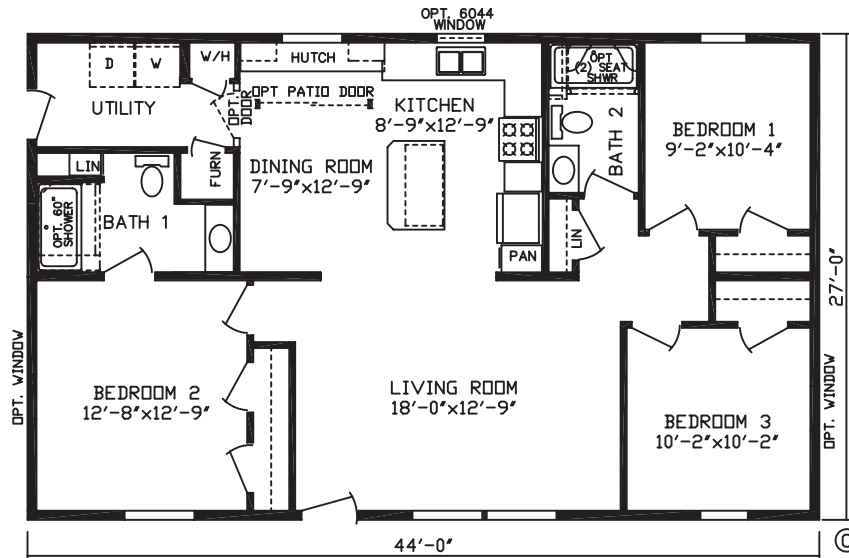

28 WIDES

CAMBRIDGE

MODEL #92511K

2 Br - 2 Bath - 1,296 Sq Ft

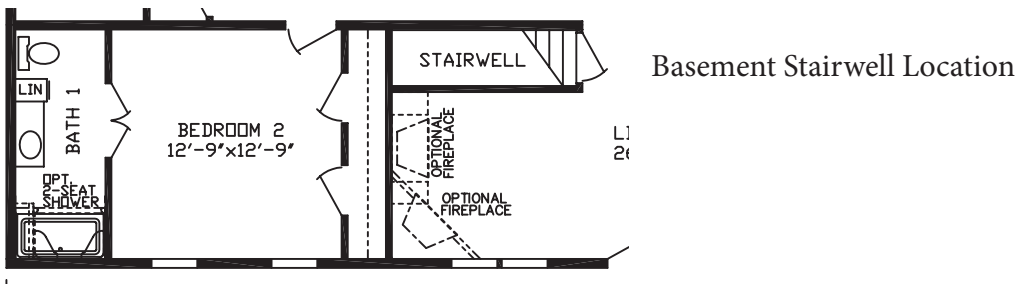
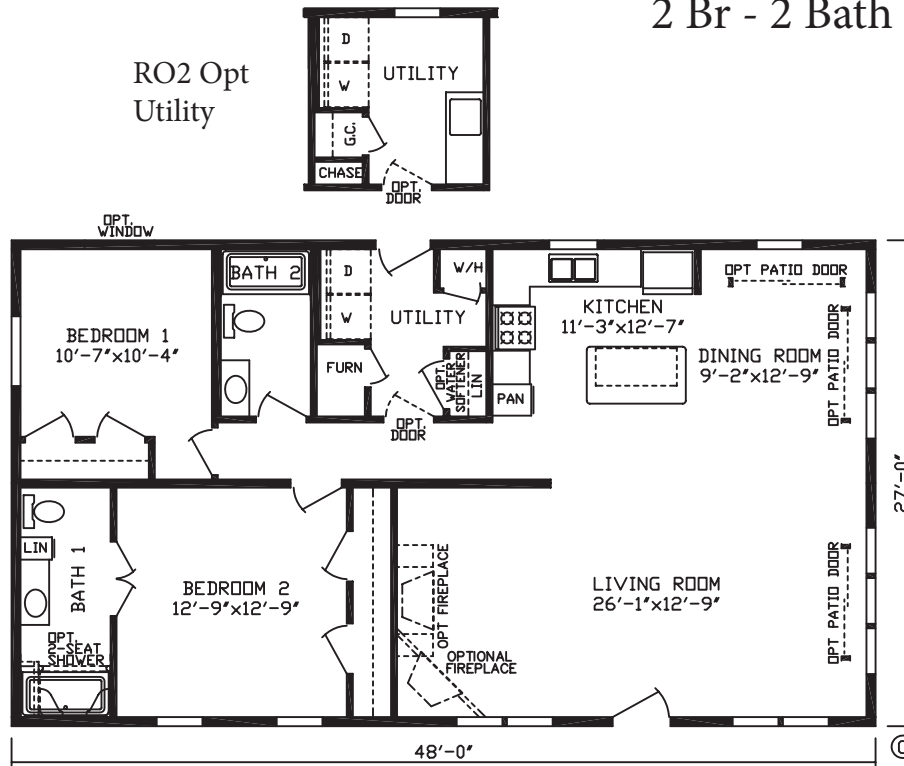

28 WIDES

BUCKINGHAM

MODEL #92544K

3 Br - 2 Bath - 1,296 Sq Ft

RO1 Opt Bath 1 W/
Garden Tub

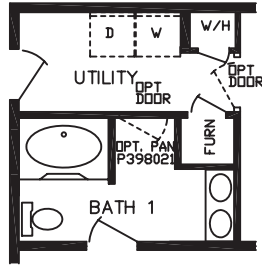

RO5 Opt Bath 1

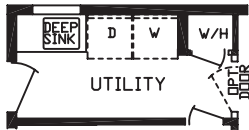
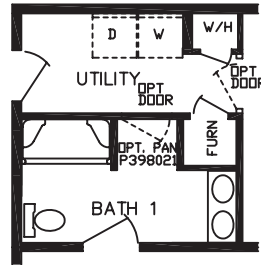

RO3 Opt
Utility Deep Sink

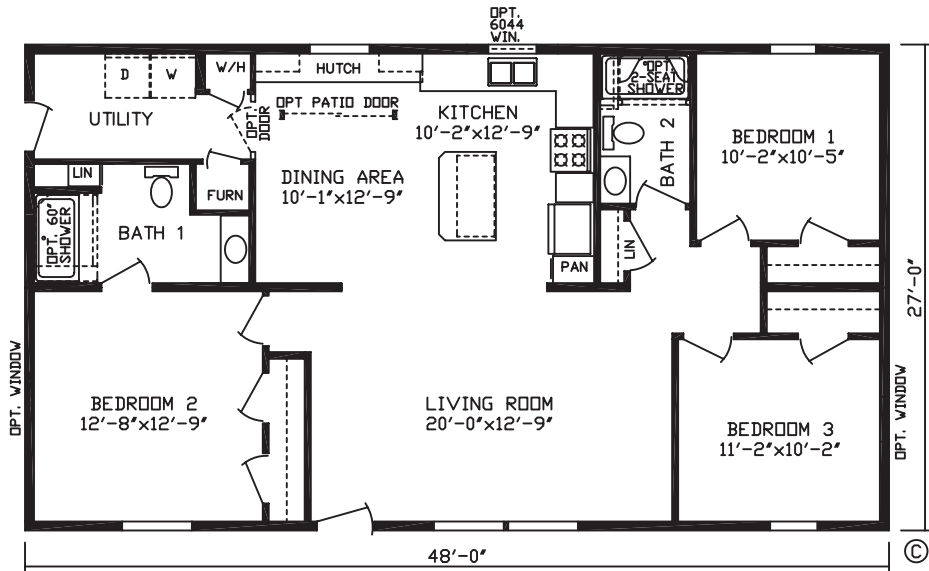

Basement Stairwell
Location

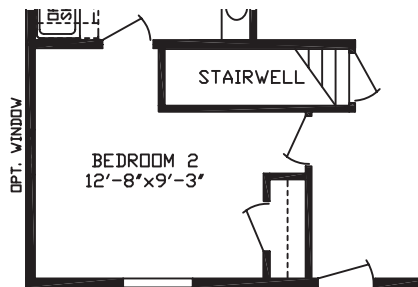

28 WIDES

CARLISLE

MODEL #92566K

3 Br - 2 Bath - 1,404 Sq Ft

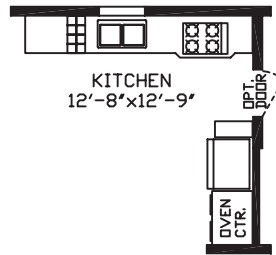

RO1 Opt Kitchen Cook-top and Double Oven

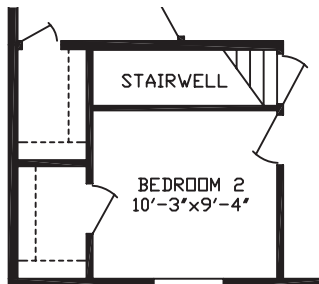
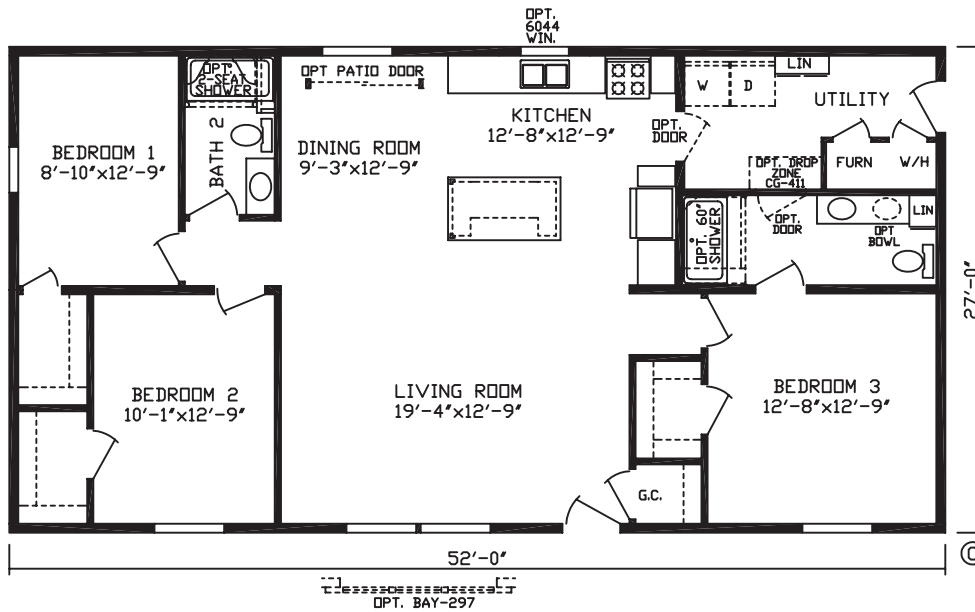

Basement Stairwell Location



28 WIDES

INVERNESS

MODEL #92611K

3 Br - 2 Bath - 1,404 Sq Ft

RO1 Opt Bath 1,
Utility for Stairwell
Version

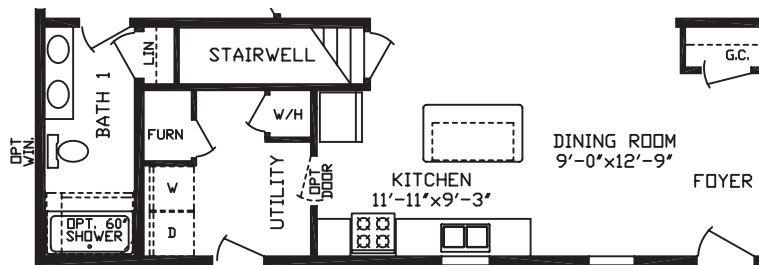
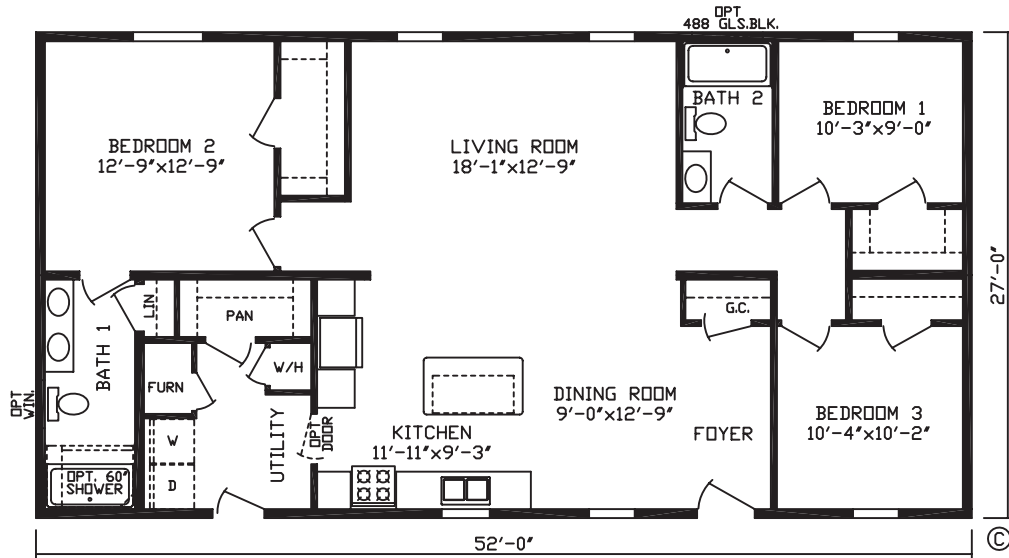
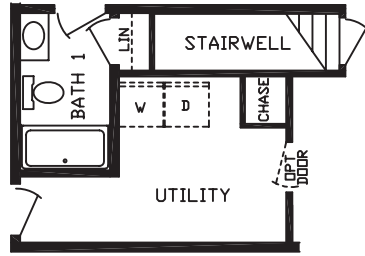

Basement Stairwell
Location

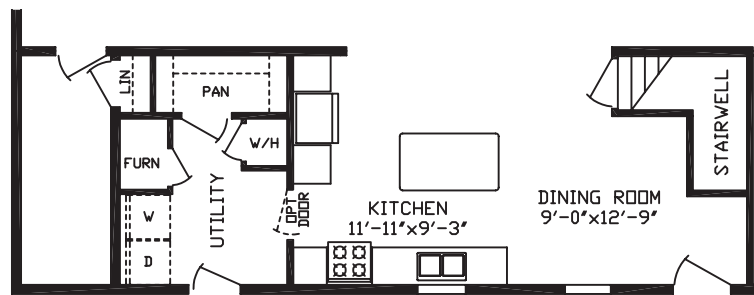

RO2 Opt Stairwell



28 WIDES

NEWPORT

RO6 Opt Bath 1
Glass Shower

MODEL #92574K

3 Br - 2 Bath - 1,512 Sq Ft

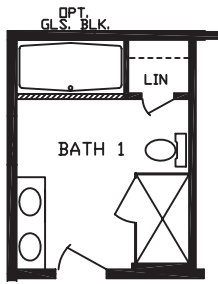

RO3 Opt Kitchen W/
Walk in Pantry

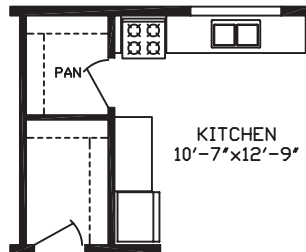

RO8 Opt
Guest Closet

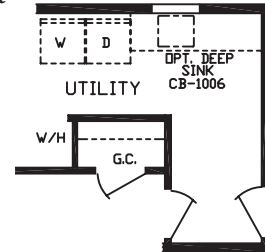

RO2
Opt Bath 1

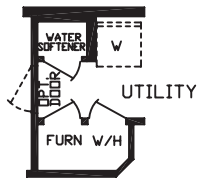
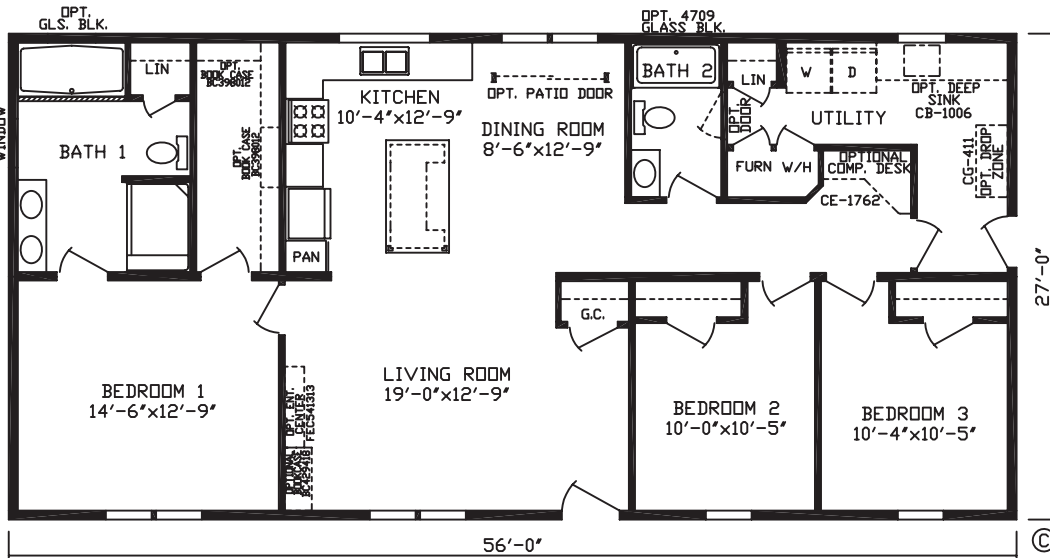
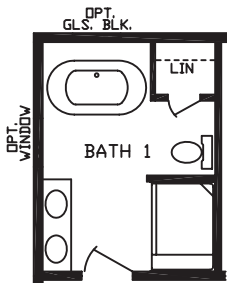

RO13
Opt
Water
Softener

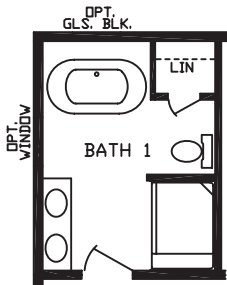

RO9 Opt Bath 1

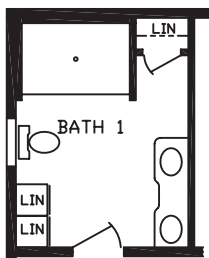

RO11 Opt
Walk-In Show-
er Bath 1

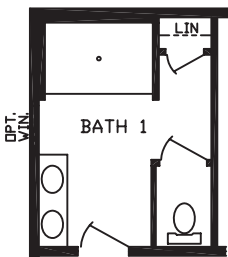

RO14 Walk-In
Tile Shower

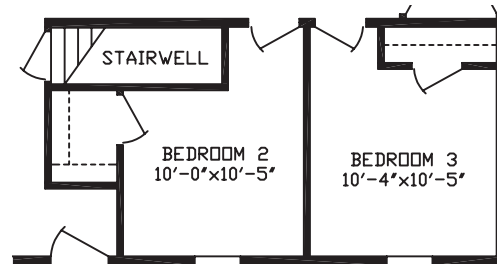

Basement
Stairwell
Location

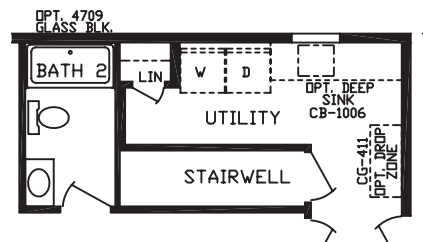

RO1 Opt Basement Stairwell in
Utility



28 WIDES

BRISTOL

MODEL #92592K

3 Br - 2 Bath - 1,620 Sq Ft

RO3 Opt Kitchen

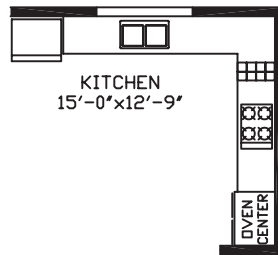

RO2 Opt Bath 1

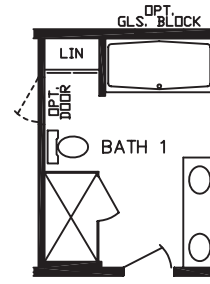

RO5 Opt Walk-In Tile Shower Bath 1

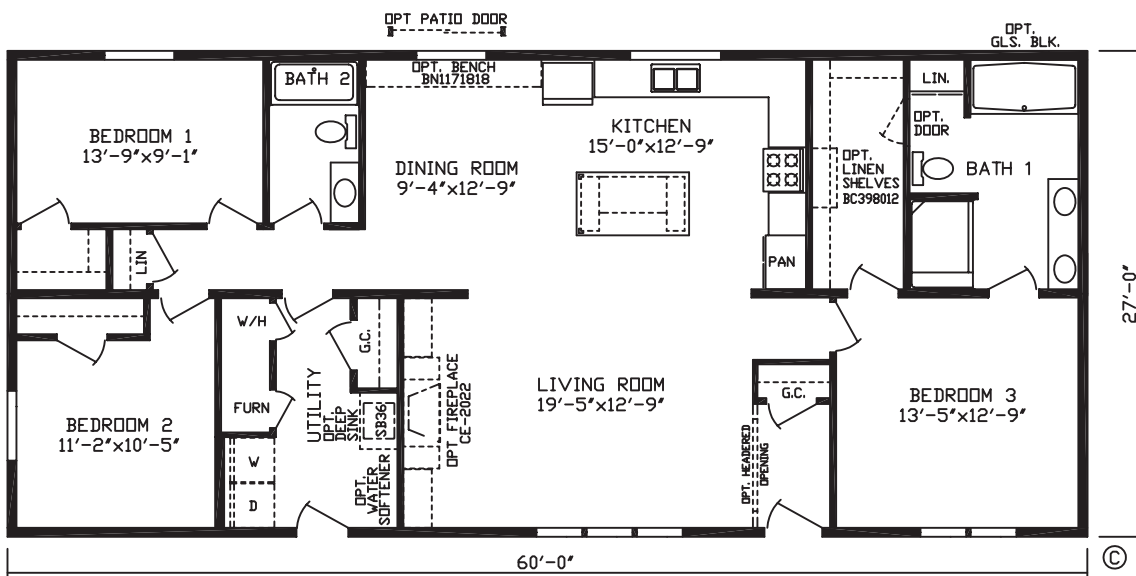
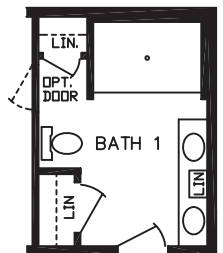

Basement Stairwell Location

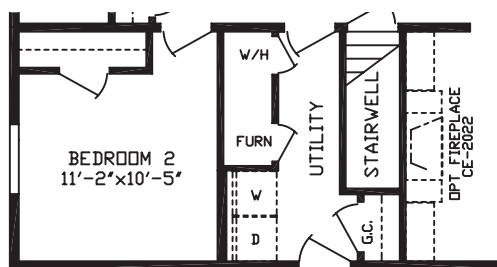

RO1 Opt Drop Zone

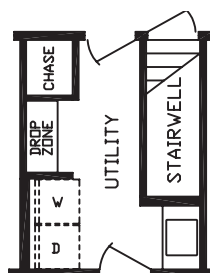

28 WIDES

BRIDGEWATER

MODEL #92617K

3 Br - 2 Bath - 1,620 Sq Ft

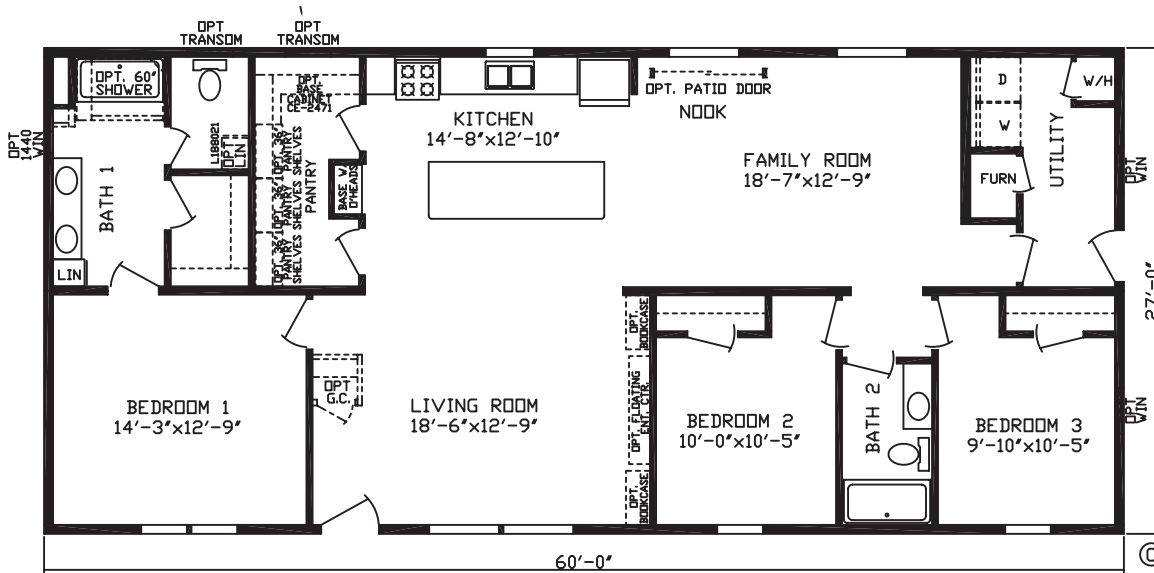

Basement Stairwell Location

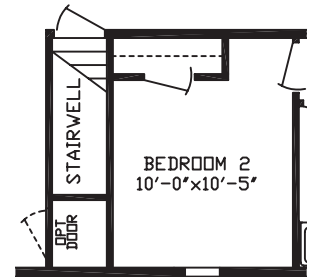

MYSTIC CREEK

MODEL #92608K

3 Br - 2 Bath - 1,782 Sq Ft

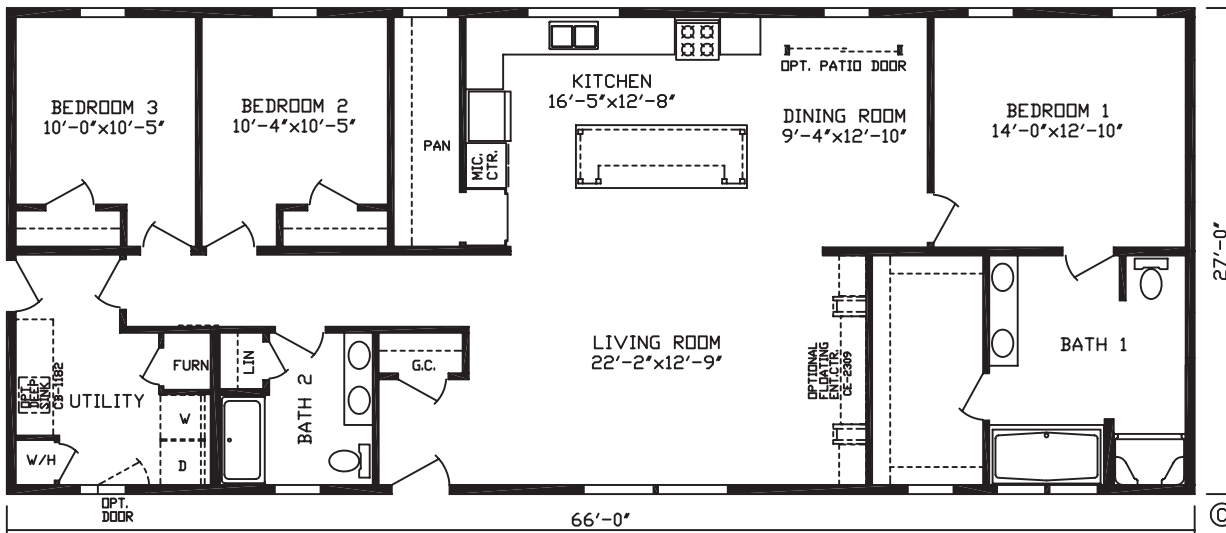

RO1 Opt Bath 1 Free Standing Tub

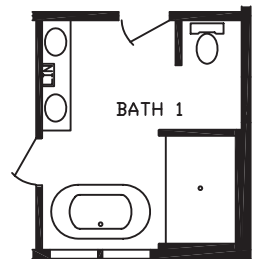

Basement Stairwell Location

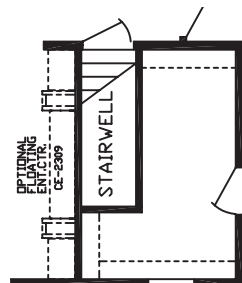

32 WIDES

DARTMOUTH

MODEL #92580K

3 Br - 2 Bath - 1,165 Sq Ft



RO3 Opt Kitchen Oven Center

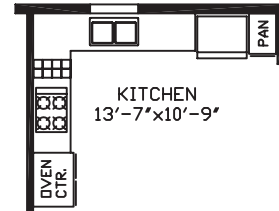

RO4 Opt Bath 1 W/ Shower

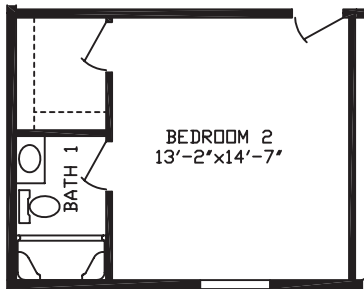
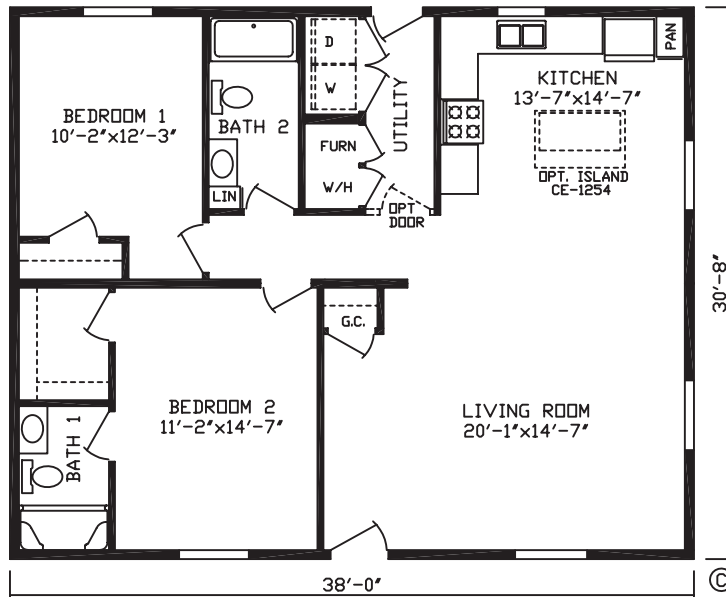
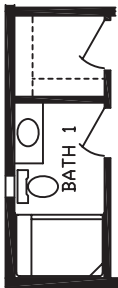

RO1 Opt Bedroom 2

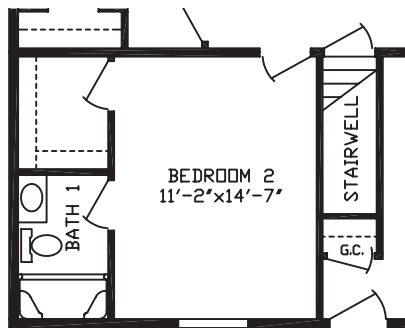

Basement Stairwell Location

RO12 Opt Bath 1

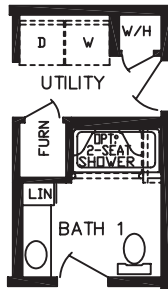

RO10 Opt Bath 1 Shower and Linen

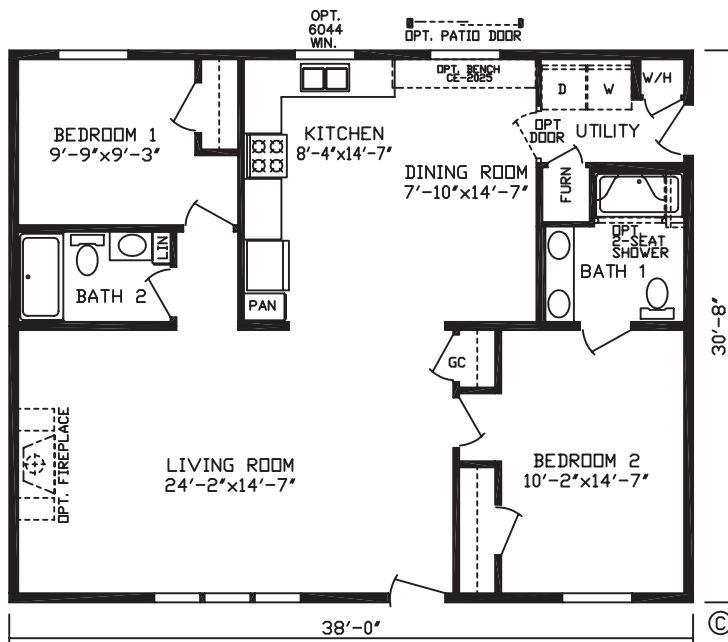
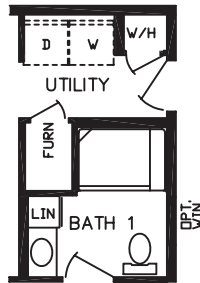

Basement Stairwell Location

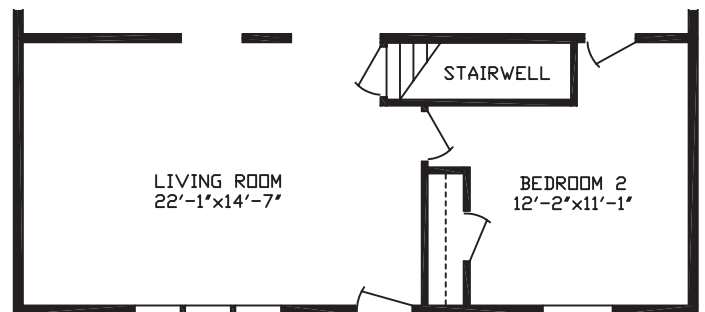
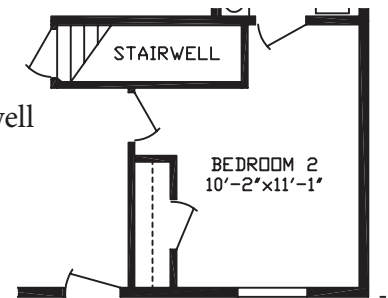

RO9 Opt Living Room and Bedroom 2

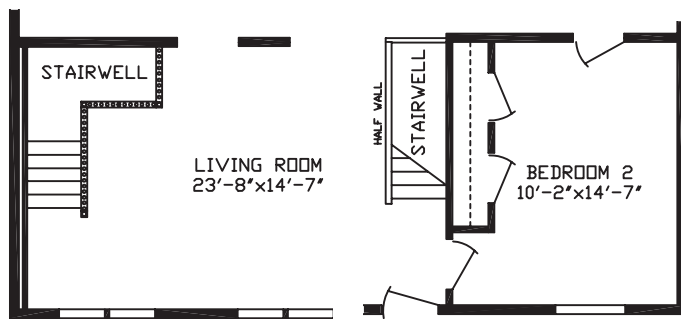

RO1 Opt Stairwell

RO5 Opt Half Wall Stairwell

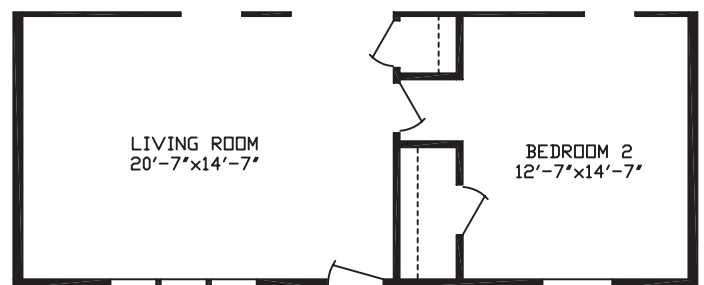

RO3 Opt Larger Bedroom

32 WIDES

WOODLAND HILLS

MODEL #92700K

3 Br - 2 Bath - 1,165 Sq Ft

RO1 Lav and
Linen Bath 1

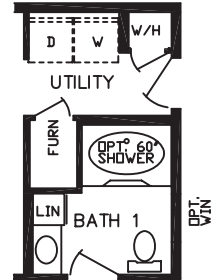
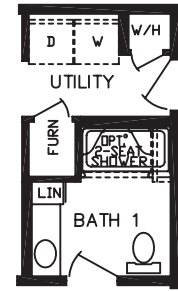
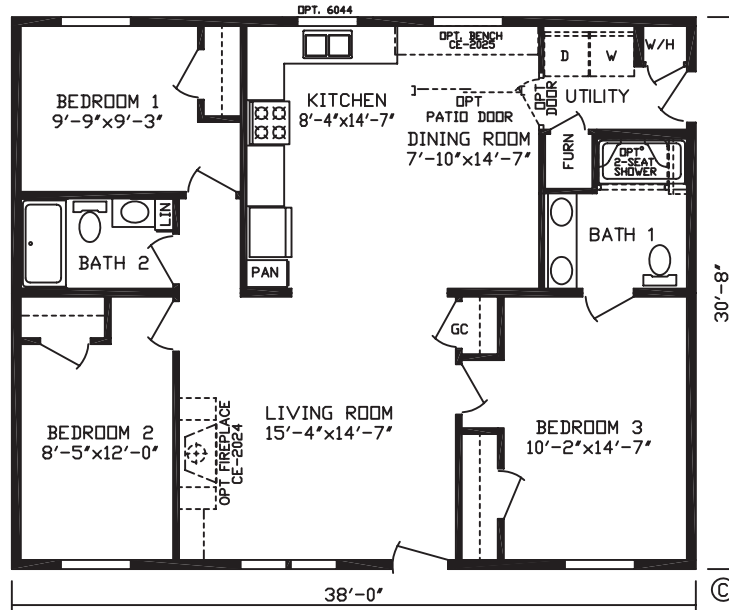

RO4

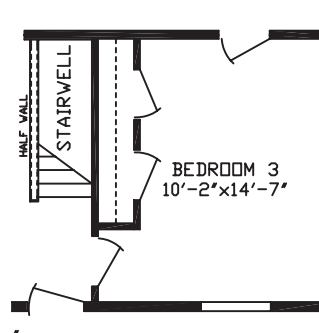

RO2 Garden Tub
Bath 1



32 WIDES

OXFORD

MODEL #92581K

3 Br - 2 Bath - 1,287 Sq Ft

RO4 Opt Bath 1
Single Bowl Lav
and Linen

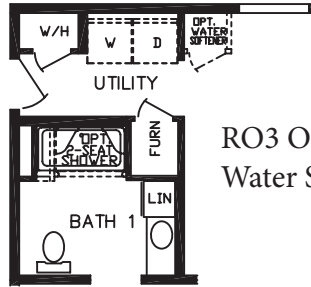
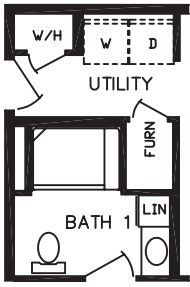

RO3 Opt Bath 1
Water Softner

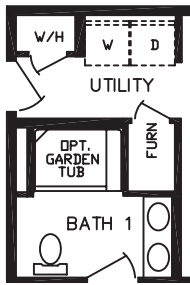

RO2 Opt Bath 1
W/ Shower

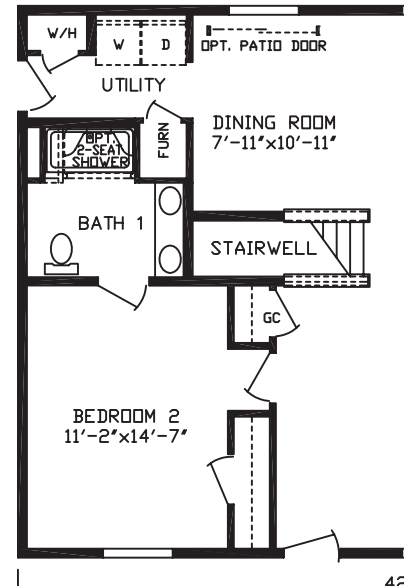
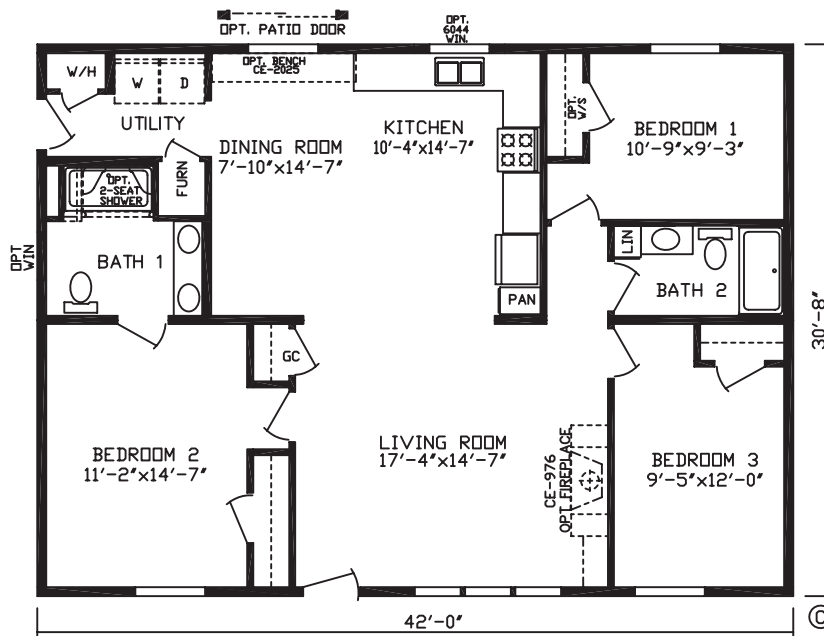

RO1 Opt Stairwell

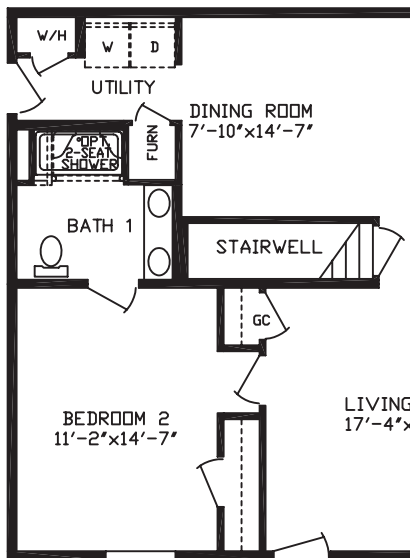

RO5 Opt Alt

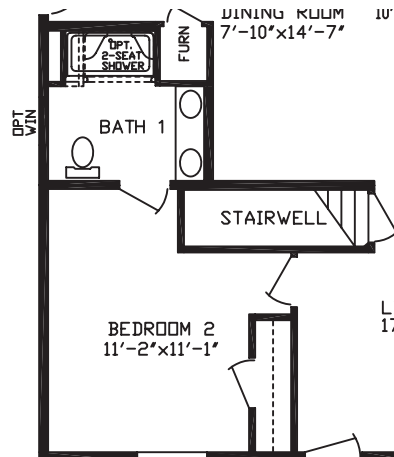

Basement Stairwell Location

32 WIDES

WESTMINSTER

MODEL #92526K

4 Br - 3 Bath - 2,330 Sq Ft

RO9 Opt Water Softener

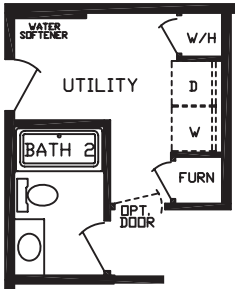

RO8 Opt Kitchen

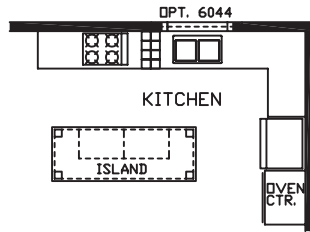

RO4 Opt Kitchen W/
Walk-In Pantry

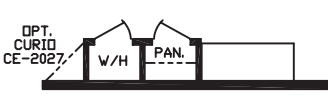
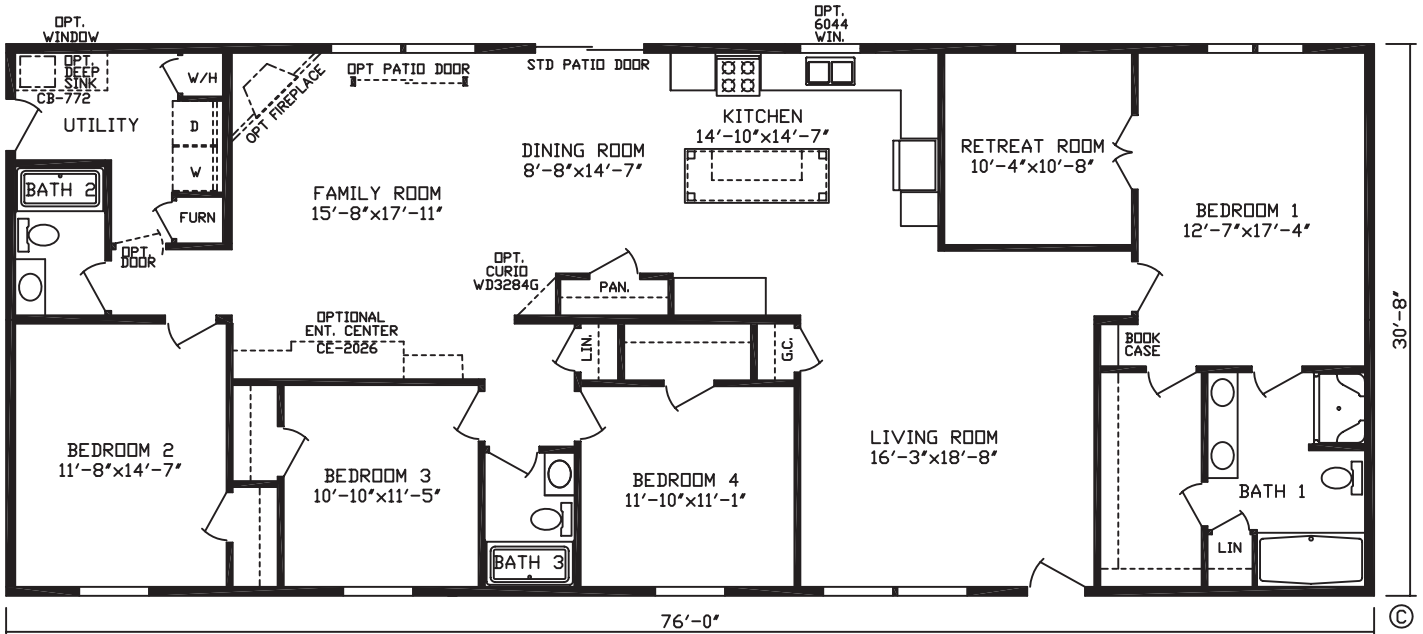
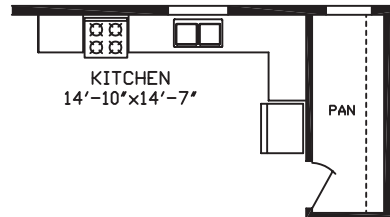

RO6 Opt W/H Location
(Ohio Only)

Basement Stairwell Location

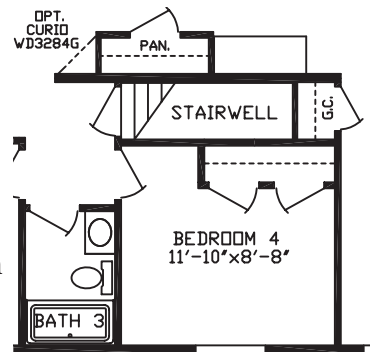

RO1 Opt
Bath 1 Glass
Shower

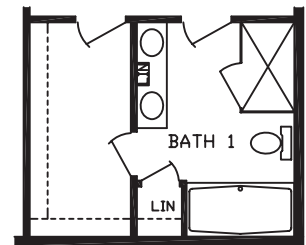

RO3 Opt Bath 1 Closet Entry

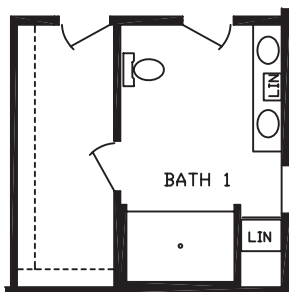

RO7 Opt W/ Glass
Shower



16

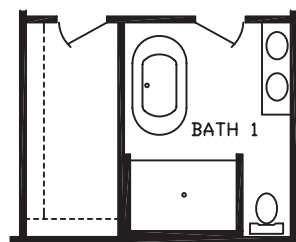

RO5 Opt Bath 1 Tile
Shower and Free
Standing Tub

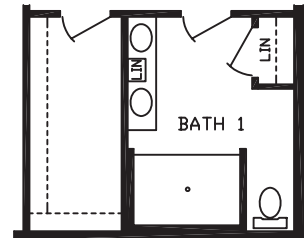

RO10 Opt W/
Tile Shower

32 WIDES

STAMFORD

MODEL #92594K

4 Br - 3 Bath - 2,330 Sq Ft

RO7 Half Bath

RO1 Opt Bath, Oven Center w/ Cook top

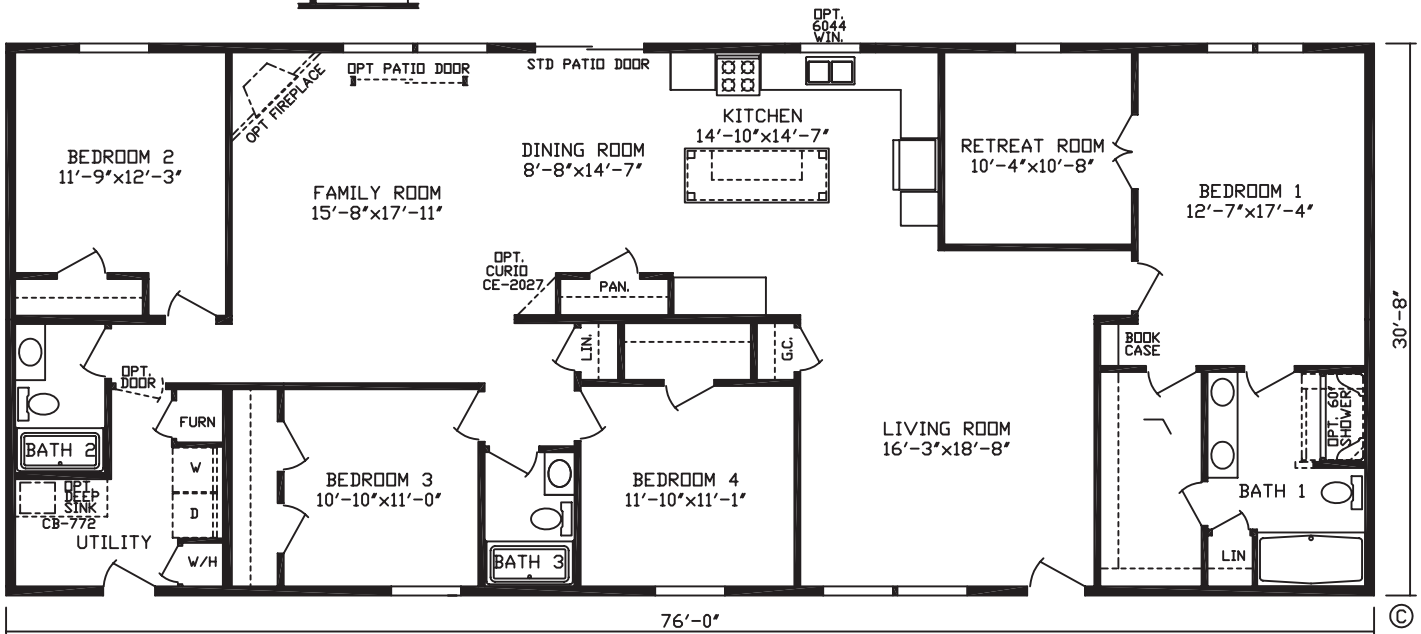
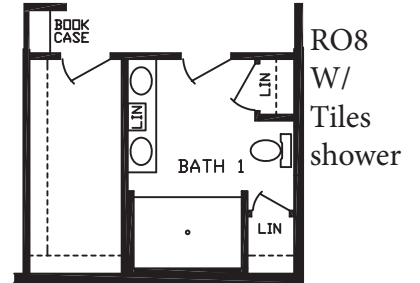
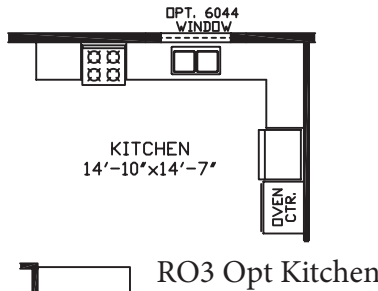
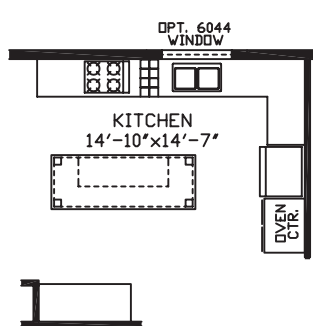
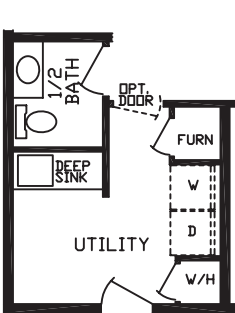

RO9 Bath 2 Entry From Bedroom 2

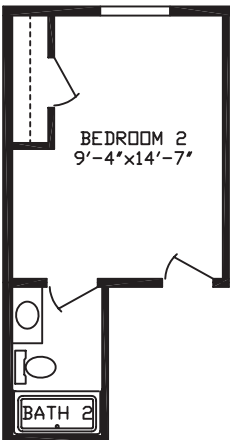

RO2 Bedroom Water Softener

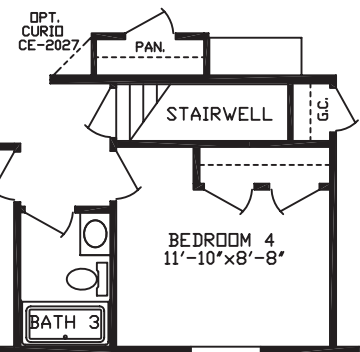

Basement Stairwell Location

RO6 Opt Bath

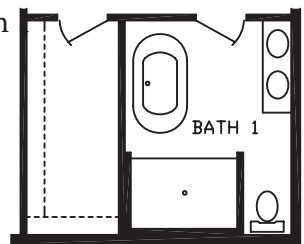

RO11 Opt Stairwell

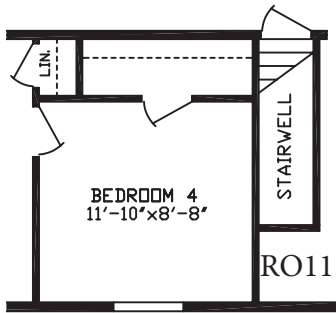

RO4 Opt Bath 1 Glass Shower

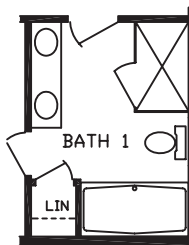

RO5 Opt Bath 1 Glass Shower and Free Standing Tub

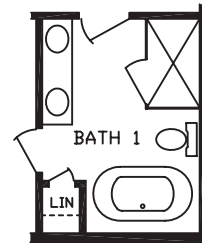

42 WIDES

PINEHURST

MODEL #92602K

3 Br - 2 Bath - 1,805 Sq Ft

Basement Stairwell Location

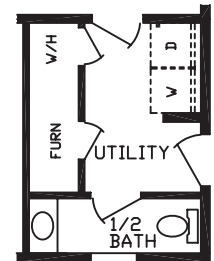
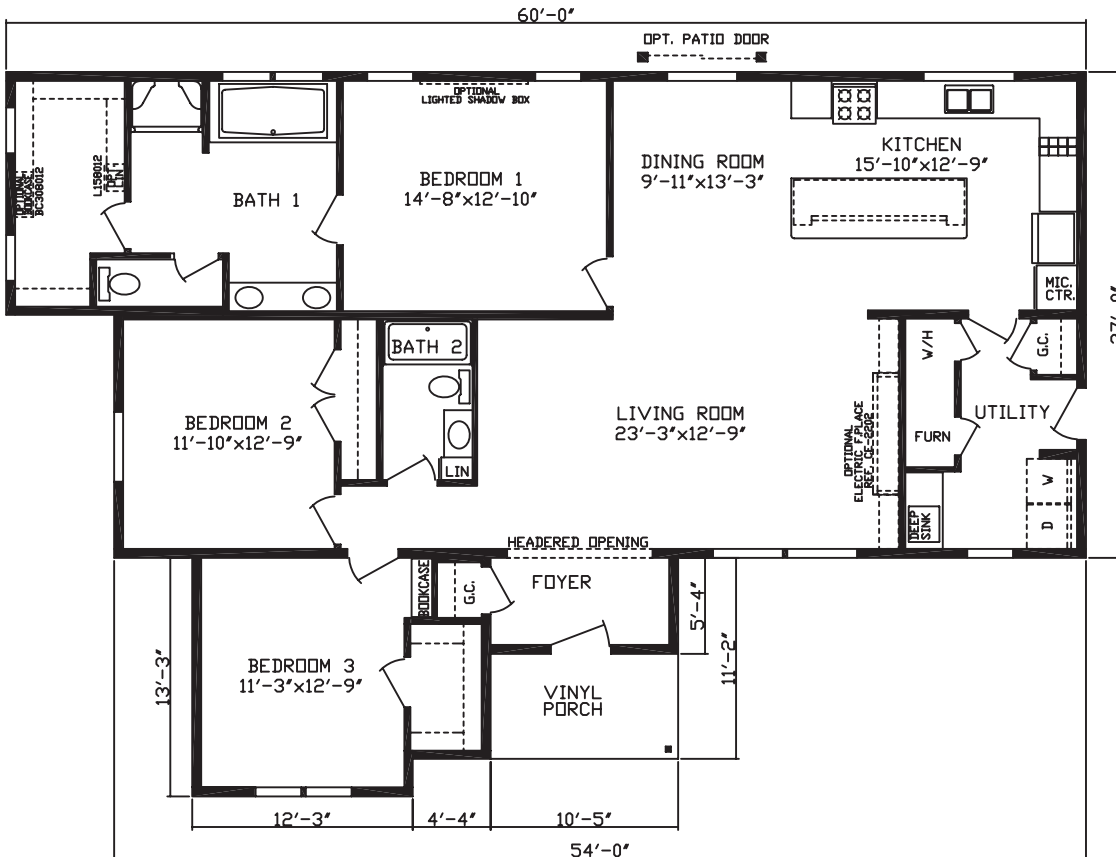
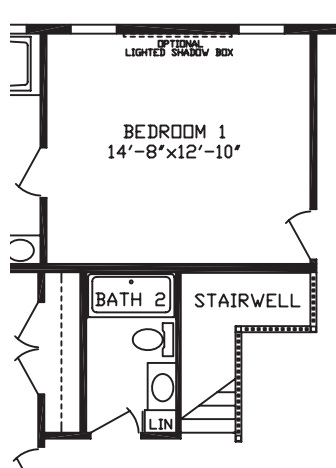

RO2 Half Bath In Utility

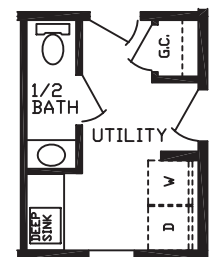

RO3 Half Bath In Furnace/Water heater Compartment

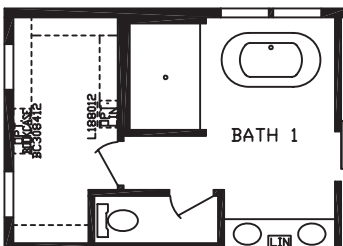

RO1 Opt Bath 1 Tiles Shower and free standing Tub

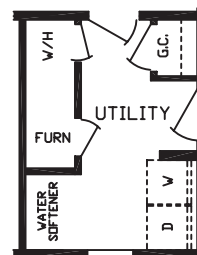

RO4 Water Softener

42 WIDES

PINEHURST



KINGSLEY

Standard Features

Modular Homes

Energy Saving Standard Features

- 7/16" Exterior Sheathing
- R-49 Roof Insulation
- Positive Operating System
- High Efficiency Trane® Gas Furnace — Installed
- Perimeter Heat

Exterior & Construction

- 50 lb Roof Load
- 5/12 Hinged Roof
- 8' Flat Ceilings
- Rafters 24" O.C.
- Open Joist Floors 16" O.C.
- 23/32" 4 X 8 Tongue and Groove OSB Floor Decking
- Limited Lifetime Architectural Shingles
- 7/16" OSB Sheathing w/Weather Wrap
- Royal Double 4" Dutch Vinyl Lap Siding
- 2" X 6" - 16" O.C. Exterior Walls w/R-21 Insulation
- Ice & Water Barrier
- 1/2" OSB Roof Decking

Floor Coverings

- Shaw® Shake It Up 25 oz Carpet
- 5 lb Carpet Pad
- Carpet in Living Room, Bedrooms, Closets, Hall, Family Room
- Tack Strip Carpet Installation
- Carpet Bar Where Applicable
- Congoleum Roll Goods
- Roll Goods in Dining Room, Utility, Kitchen, Baths, Furnace area, Water Heater Area

Electrical

- 200 Amp Service
- 1 Exterior GFI Receptacle per Sidewall
- GFI Bath & Kitchen Receptacles
- Smoke Alarms
- Carbon Monoxide Detectors
- Wire & Vent for Dryer
- Rust Patina Light at Front & Rear Door
- Recessed LED Can Lights — Dining Room, Bedrooms, Walk-In Closets, Master Bath, Utility, Hall, Kitchen

Décor

- 1/2" Smooth Finished Drywall
- Textured Stippled Ceilings
- 2-1/4" Door and Window Casings
- 3-1/2" Base Molding Throughout
- 1" Mini Blinds
- Window Valance - Living Room, Dining Room, Kitchen

Plumbing

- Single Lever Bath Faucet
- Porcelain Lav
- Plumbing for Washer
- 40 Gallon Electric Water Heater
- 7" Deep Stainless Steel Kitchen Sink
- Single Lever Kitchen Faucet w/ Sprayer
- Water Shut-Offs Throughout
- Exterior Frost Free Faucet

Baths

- 1-Piece Fiberglass Tub / Shower in Guest Bath (where applicable)
- Pop-Up Drains on Bath Sinks w/ Overflows
- Power Exhaust Fan w/ Light
- Formica Backsplash
- Framed Mirrors
- Porcelain Lav

Doors and Windows

- White Low-E Vinyl Windows Non Grid - Argon Filled
- 12" Raised Panel Shutters on Doorside
- 38" x 82" Decorator 6-Panel Steel Front Door w/Storm
- 34" x 82" Steel Decorator Rear Door w/Storm
- Dead Bolts Front and Rear Doors
- Security Lock on Steel Front Door
- 2-Panel White Interior Doors Throughout

Cabinetry

- 40" Overhead Kitchen Cabinets
- Hardwood Shaker Style Cabinetry
- Drawer Over Doors Construction
- Hidden Hinges
- Dove Tail Drawer Construction
- Side Mounted Drawer Guides
- Formica Kitchen and Bath Countertops and Backsplash

Appliances

- S.S. 18 CF 2-Door Frost Free Refrigerator
- S.S. 30" Standard Clean Gas Range
- 30" Metal Range Hood



2181 East Market Street • Nappanee, IN 46550 • fairmonthomes.com

FAIRMONT HOMES — Built Better with Brand Name Components



Note: Fairmont Homes reserves the right to make changes in price, colors, materials, components and specifications and to discontinue models at any time without notice or obligation. Fairmont Homes assumes no responsibility for any error in type or print reproduction of specifications or floor plans in this brochure. ©2023 Fairmont Homes LLC, ALL RIGHTS RESERVED, Rev 01/2024